Machine light CENALED SPOT Aufbau DC, (surface mounted light), optics 30°

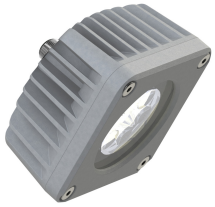

surface-mounted LED light

Product-Nr.	121012-04
EAN:	4260556625720
Model:	CENALED SPOT Surface-Mounted

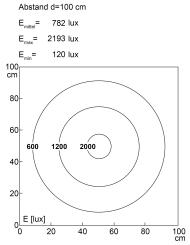

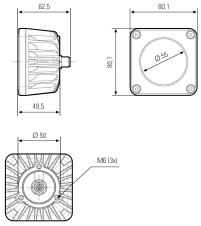

Order number:	121012-04
Model:	CENALED SPOT Surface-Mounted
Type:	surface-mounted LED light
Illuminant:	High Power LED
Power consumption:	~8,5 W
Lamp luminous flux:	1120 lm
Lamp luminous efficiency:	134 lm/W
Light distribution:	Direct
Light colour:	5700K 3-step MacAdam
Colour rendering (Ra):	>80
Supply voltage:	24V DC ± 10%
Connection (connector):	M12 A-coded
Degree of protection:	IP67
Class of protection:	III
Beam angle (optics):	30°
Operating temperature:	-10 °C - +50 °C (14 °F - 122 °F)
Lamps lifetime:	> 100,000 h (L90/B10)
Housing material:	aluminium (powder-coated)
Cover material:	tempered glass 4 mm (0,16“), crack-resistant
Height [B] x Width [C]:	Dimensions: ~80 mm x ~80 mm x ~62,5 mm (~3,15“ x ~3,15“ x ~2,46“)
Weight (net):	350 g (~12 oz)
Gross weight:	450 g (~16 oz)
Risk group (DIN EN 62471):	Free group
Markings:	CE, UKCA, ETL Listed (5003529)
Dimmable:	Optional via accessories
Mounting accessories:	Articulated joint 214300-01 as holder optional
Made in:	Germany
Feature:	30° optics for flat light
Note:	seal included; mounting: 3x M6 screws at rear

LED2WORK GmbH | Stuttgarter Straße 13 A | 75179 Pforzheim | Germany
T: +49 7231 44920-00 | info@led2work.com | www.led2work.com |
Shop.led2work.com